

A Install PresUniv Mobile from Google Play Store in Your Android Phone

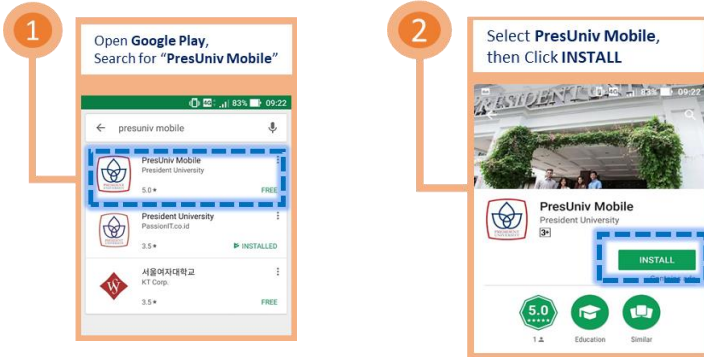

B After installation complete, Tap PresUniv Mobile Icon on your screen.

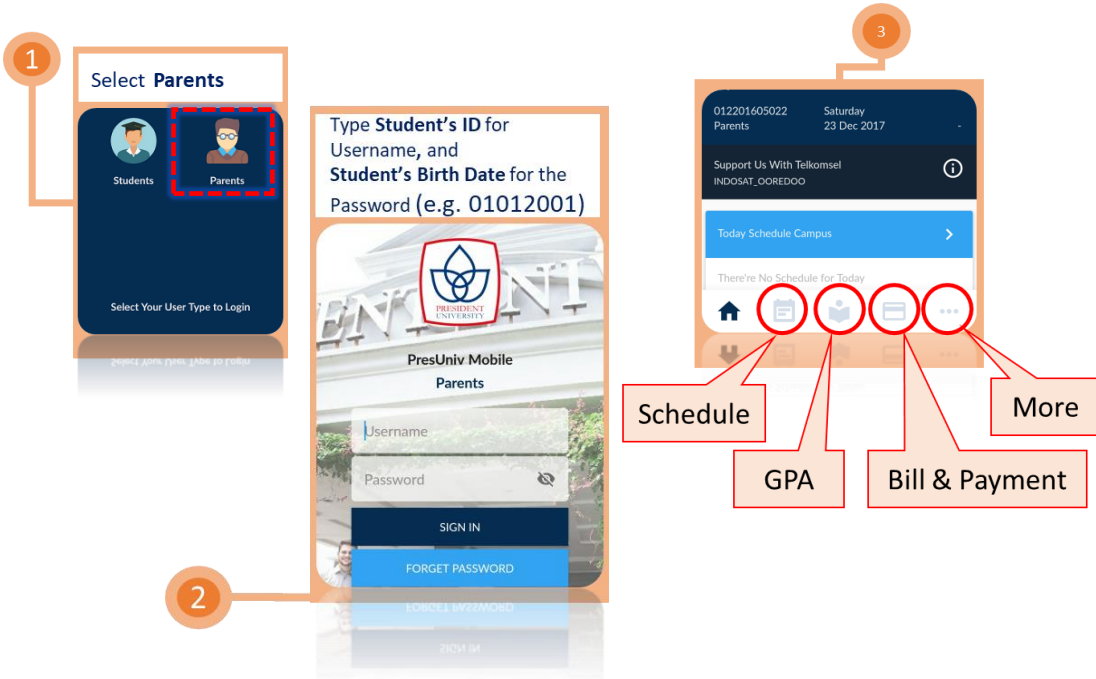



1. Install **PresUniv Mobile** for Your Android Phone

- ✓ Open **Play Store**
- ✓ Search for **PresUniv Mobile**
- ✓ Tap **Install button**

2. Open **PresUniv Mobile** Application.

- ✓ Select **Parents** on user type screen.
- ✓ Type **Student's ID** for **Username**, and **Student's Birth Date** for the **Password** (e.g. 01012001) in the login screen
- ✓ Using the menu at the bottom of the screen to view GPA, Bill and Payment, Schedule, and soon.

1. Instal **PresUniv Mobile** untuk Ponsel Android Anda.

- ✓ Buka aplikasi **Play Store**
- ✓ Masukkan **PresUniv Mobile** dalam kunci pencarian
- ✓ Tekan tombol **Install**

2. Mengoperasikan aplikasi **PresUniv Mobile**.

- ✓ Pilih **Parents** pada layar pilihan.
- ✓ Pada halaman login, ketikkan **Nomor Induk Mahasiswa** untuk **Username**, and **Tanggal Lahir Mahasiswa** untuk kolom **Password** (contoh. 01012001).
- ✓ Gunakan menu pada bagian bawah layar untuk to mengakses KHS, Tagihan dan Pembayaran, Jadwal Kuliah, and lainnya.

Q: Where I can download *PresUniv Mobile*?

A: *PresUniv Mobile* can be downloaded from Google Play Store. Search for "*PresUniv Mobile*", then tap the *Install* button.

Q: Can I install *PresUniv Mobile* for my iPhone or iPad?

A: Unfortunately, *PresUniv Mobile* is available for Android phone at the moment. The iPhone version is under development.

Q: For whom this application for?

A: *PresUniv Mobile* is exclusively distributed for both President University's students and their parents. User will have to select your access type after the splash screen.

Q: How do I login to *PresUniv Mobile* as Student?

A: Students can access *PresUniv Mobile* by using their PUIS login. However, the username will only accept Student's ID instead of email.

Q: How do I login to *PresUniv Mobile* for Parents?

A: Parents are encouraged to monitor their child(ren) progress in President University. The main features for parents are viewing GPA or Transcript, Bill and Payments, and Schedule. Parents can access *PresUniv Mobile* by using Student's ID and Student's Birth Date (e.g. 25122017). You may ask your son/daughter for his/her Student ID.

Q: I cannot login. What should I do?

A: First, please make sure your internet connection. Make sure you have the latest version of *PresUniv Mobile*. For student, your access will be your Student ID and your password will be PUIS password. For parents, please use Student ID and Student Birth Date.

Please contact us if you have problem accessing *PresUniv Mobile*.

Q: I got blank screen when accessing GPA. What's wrong?

A: Please check Bill & Payment menu. Check if there is no outstanding bills.

Also, try open GPA from your PUIS, there will be notifications there.

GPA will be unavailable if student haven't completed their Payments and Lecturer Evaluation.